HINSDALE OFFICE CENTER

Office Space For Lease | 1,191 SF



Virtually Staged

- **Top Floor Corner Unit**
- 1,191 SF Professional Office
- Abundant Natural Light
- Convenient On-Site Parking
- Prime Hinsdale Location Near I-294
- Minutes from Downtown Hinsdale

501 W. OGDEN AVENUE
HINSDALE, IL

OFFICE CONDOMINIUM FOR LEASE
1,191 SF

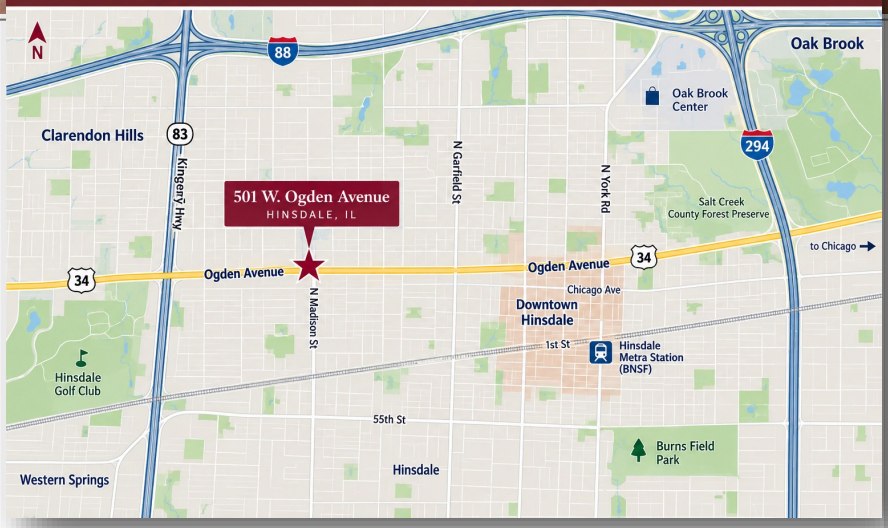

Schulz PROPERTIES, LTD.

BECKY BOSSARD
773.720.0703 Becky@SchulzProperties.com
www.SchulzProperties.com

AVAILABLE OFFICE SPACE

Suite 7 1,191 SF

501 W. Ogden Avenue | Suite 7
Hinsdale, IL



TOP FLOOR CORNER OFFICE

1,191 SF office suite featuring private offices, open workspace, conference room, kitchenette and private restroom.





Suite 7 Floor Plan

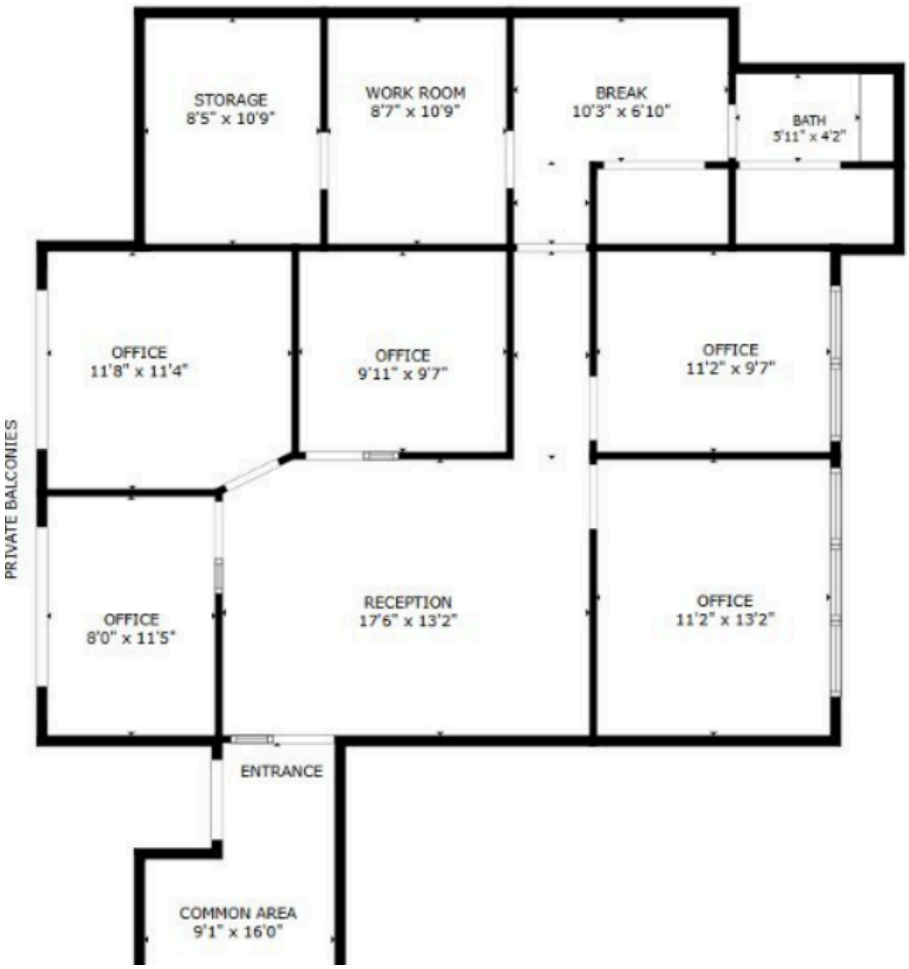

Schulz PROPERTIES, LTD.

BECKY BOSSARD
773.720.0703 Becky@SchulzProperties.com
www.SchulzProperties.com